Friday, 03 January 2020

| IHSG | MNC 36 |
|---|---|
| 6,283.58 | 352.31 |
| -15.96 (-0.25%) | -0.53 (-0.15%) |

## Today Trade

| | |
|---|---|
| Volume (million share) | 5,034 |
| Value (billion Rp) | 4,167 |
| Market Cap. | 7,247 |
| Average PE | 17.2 |
| Average PBV | 2.4 |

## Indonesia Economy

| | Last (%) | Prev (%) |
|---|---|---|
| Real GDP (YoY) | 5.02 | 5.05 |
| Inflation rate (YoY) | 3.00 | 3.13 |
| BI 7-days repo rate | 5.00 | 5.00 |
| LPS rate | 6.25 | 6.50 |

## Global Indexes

| Index | Last | d/d (%) | YTD (%) |
|---|---|---|---|
| JCI | 6,283 | -0.25 | -0.25 |
| Dow Jones | 28,868 | +5.56 | +5.56 |
| S&P 500 | 3,257 | +6.23 | +6.23 |
| FTSE 100 | 7,604 | +4.13 | +4.13 |
| Nikkei | 23,656 | +3.53 | +3.53 |

## FX

| Currency | Last | d/d (%) | YTD (%) |
|---|---|---|---|
| USD/IDR | 13,893 | +0.23 | -0.19 |
| EUR/USD | 1.12 | +0.24 | +0.37 |
| GBP/USD | 1.31 | -0.24 | +0.84 |
| USD/JPY | 108.57 | +0.28 | +0.04 |

## Commodities

| Commodity | Last | d/d (%) | YTD (%) |
|---|---|---|---|
| Crude Oil (USD/barrel) | 61.18 | -0.81 | +0.20 |
| Coal (USD/ton) | 67.9 | +0.30 | +0.30 |
| Gold (USD/oz) | 1,527 | +0.82 | +0.82 |
| Nickel (USD/ton) | 14,260 | -0.38 | +1.68 |
| CPO (RM/Mton) | 3,125 | +0.90 | +2.76 |
| Tin (US/Ton) | 17,190 | +1.12 | +0.09 |

## MNCS Update

Cukup banyaknya sentimen positif yang berseliweran di market saat ini dari cukup tajamnya kenaikan DJIA serta menguatnya beberapa harga komoditas seperti: Coal, VPO, Nikel, Gold.& Timah, diharapkan bisa menjadi pendorong penguatan IHSG Jumat ini ditengah belum normalnya perdagangan di Bursa Indonesia karena sebagian investor masih berlibur membuat perdagangan masih cenderung sepi. Mengetahui IHSG berpeluang rebound hari ini, kami semakin antusias merekomendasikan investor melakukan trading harian atas saham dari sektor Konstruksi, Retail, Konsumer, CPO, Infrastruktur dan Logam untuk perdagangan Jumat ini. IHSG kami perkirakan bergerak pada 6,243- 6,336 adapun saham – saham yang kami rekomendasikan hari ini adalah DKFT WEGE ERAA WIKA KEJU PPRE SRTG EXCL MDKA PTPP.

## Global Market

Mayoritas bursa saham di *developed economies* bergerak menguat Bursa saham benua kuning bergerak menguat pada perdagangan kamis kemarin. Indeks Hang Seng ditutup menguat sebesar +1.25%, lalu Indeks Shanghai dan Indeks Kospi ditutup menguat sebesar +1.15% dan +1.17%. Sementara itu, Dow Jones ditutup menguat sebesar +1.16% di level 28,868 hal ini sejalan dengan penguatan pada S&P 500 sebesar +0.84%. Wall Street ditutup menguat dikarenakan kabar dari kesepakatan dagang fase I antara AS-China penandatangan-nan akan dilakukan pada 15 Januari 2020 selain itu dari data pasar tenaga kerja AS yang menunjukkan kekuatannya klaim awal tunjangan pengangguran turun menjadi 222.000 klaim sepanjang pekan lalu yang sebelumnya 224.000. Di samping itu, pasar komoditi, harga nikel yang melemah -0.38%, harga tin menguat +1.12% dan harga emas menguat +0.82%.

Pada perdagangan 2 Januari, IHSG ditutup melemah sebesar -0.25% ke level 6,283 Sentimen penggerak pasar hari ini diantaranya kesepakatan dagang antara AS-China yang akan di-tunggu investor pada tanggal 15 Januari 2020, kemungkinan penguatan Rupiah didorong oleh aksi ambil untung (*profit taking)* para pelaku pasar, selain itu dari rilis data BPS inflasi yang merupakan paling rendah dari 10 tahun terakhir yakni sebesar 2.72% akan menjadi pendorong penguatan IHSG pada hari ini.

**Grafik 1. JCI VS Cummulative Annual of Net Buy (Sell) Foreign**

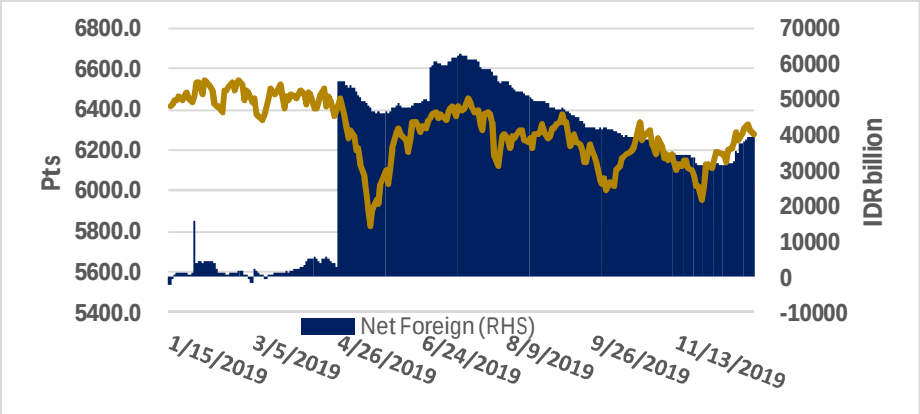


*Source: Bloomberg and MNCS*

## Economic News

Meski Presiden Amerika Serikat (AS) Donald Trump telah menyatakan akan menandatangani kesepakatan perdagangan fase pertama dengan China pada 15 Januari 2020, pemerintah China masih membisu. Melalui akun Twitter miliknya pada Selasa (31/12/2019), Trump menyatakan seremoni penandatanganan kesepakatan tersebut akan dilakukan di Gedung Putih.Kendati demikian, seperti dilansir *Bloomberg* (Kamis, 2/1/2020), sejauh ini Kementerian Perdagangan dan Kementerian Luar Negeri di Beijing belum memberikan konfirmasi mengenai tanggal tersebut dan belum merilis pernyataan apa pun tentang penandatanganan tersebut. Pada Senin (30/12/2019), Kementerian Perdagangan mengumumkan bahwa mereka akan menangguhkan konferensi pers mingguannya pada Kamis (2/1). Adapun Kementerian Luar Negeri China akan mengadakan *briefing* reguler pada sore hari waktu setempat. (Ekonomi Bisnis)

China, konsumen batu bara terbesar di dunia, diyakini akan mengurangi impor bahan bakar fosil pada 2020, setelah melakukan impor besar-besaran sepanjang 2019 dan dinilai akan mengurangi ekspor terutama dari Australia dan Indonesia. Mayoritas analis menilai pengurangan impor pada 2020 didasari oleh prospek kenaikan pasokan batu bara domestik karena Negeri Panda tersebut tengah mempromosikan operasional tambang di dalam negeri yang lebih besar dan lebih efisien untuk mengurangi ketergantungan China terhadap bahan bakar fosil tersebut.Berdasarkan data pemerintah China, impor batu bara untuk listrik dan baja dalam 11 bulan pertama 2019 sebesar 299 juta ton atau 10% lebih tinggi dari periode yang sama pada 2018. Jumlah impor itu juga merupakan rekor pembelian terbesar China sepanjang periode tersebut. Angka itu juga telah melebihi kisaran impor pemerintah sebanyak 200 juta hingga 300 juta ton untuk mendukung penambang domestik dan menjaga perdagangan seimbang dengan negara-negara pengekspor. (Ekonomi Bisnis)

Badan Pusat Statistik merilis inflasi sepanjang 2019 mencapai 2,72%. Ini merupakan inflasi terendah sejak tahun 1999. Sedangkan tingkat inflasi Desember 2019 sebesar 0,34%. (CNBC Indonesia)

Bidik Jumlah Investor Naik 20%-25%, BEI Targetkan 57 IPO Tahun Ini. Sepanjang 2019, BEI mencatat 1,1 juta investor berdasarkan single investor identification (SID) saham. Jumlah ini meningkat 30% dibanding 2018. Tahun ini, secara keseluruhan targetnya tumbuh 20%-25%, terutama untuk investor ritel domestik. Untuk mendukung proyeksi tersebut, salah satunya, dengan menargetkan minimal 57 perhelatan initial public offering (IPO). Target IPO tersebut sejatinya tidak berubah dibandingkan tahun lalu. Sepanjang 2019, BEI mencatat IPO senilai Rp 14,7 triliun dari 57 IPO. (Kontan)

## Corporate News

**PT Indonesia Kendaraan Terminal (IPCC).** Perseroan melanjutkan ekspansi di tahun ini sehingga menyiapkan capex Rp 250 miliar. Belanja modal dialokasikan untuk menambah kapasitas lapangan terminal di Pelabuhan Tanjung Priok. Perseroan akan membangun gedung parkir vertikal di Tanjung Priok dengan masa pengerjaan enam sampai delapan bulan. Terminal ditargetkan rampung tahun ini. Gedung parkir vertikal empat lantai, luas per lantai satu hektare. Kalau dwelling time enam hari dan ground slot capacity 800 unit, maka perseroan akan dapat tambahan kapasitas 144.000 unit CBU. (Kontan).

**PT Semen Baturaja (SMBR).** Perseroan memperkirakan kelebihan pasokan semen di pasar dalam negeri masih akan terjadi pada tahun ini. Oleh karenanya perseroan bermaksud menggelar hilirisasi bisnis dengan menggarap produk turunan semen. Produk turunan perseroan seperti mortar dan bata ringan. Perseroan juga akan menambah dua pasar baru yakni ke Pontianak (Kalimantan Barat) dan Banten tahun ini. Untuk keperluan aneka ekspansi, Semen Baturaja mengalokasikan dana belanja (capex) sebesar Rp 150 miliar sepanjang tahun ini. (Kontan)

## Daily Recommendation

### Jakarta Composite Index (JCI)

IDX Composite 6,243- 6,336

SUMMARY: **STRONG BUY**

- RSI (14): BUY
- STOCH (9,6): BUY
- MACD(12,26): BUY
- VO: BUY
- BANDARMOLOGY: TOP 5 BROKER ACCUMULATED PERIODE (10 DAYS): ACCUMULATION NET BUY SELL ASING: PERIODE (10 DAYS): ACCUMULATION

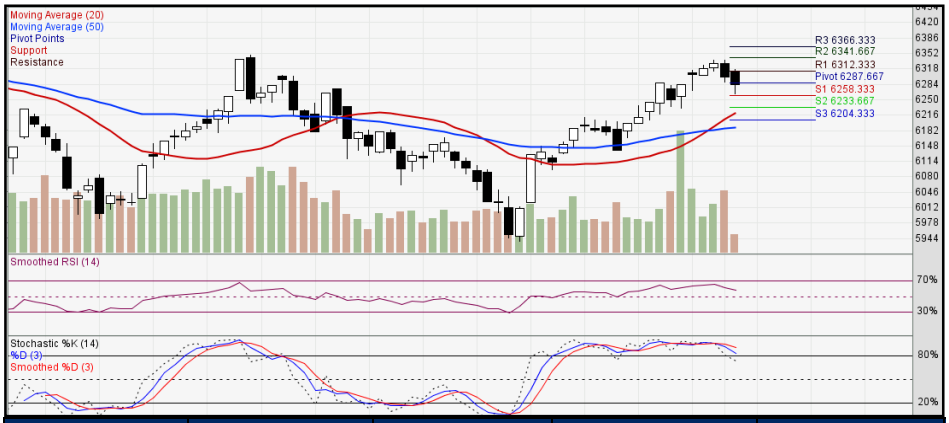


| Support 2 | Support 1 | Price | Resistance 1 | Resistance 2 |
|---|---|---|---|---|
| 6240 | 6271 | **6294** | 6325 | 6348 |

### PT Wijaya Karya Bangunan Gedung Tbk. (WEGE)

- WEGE 305 - 345 TECHNICAL INDICATORS: **STRONG BUY**
- RSI (14): BUY
- STOCH (9,6): BUY
- MACD(12,26): BUY
- VO: OVERBOUGHT
- BANDARMOLOGY: TOP 5 BROKER ACCUMULATED PERIODE (10 DAYS): ACCUMULATION NET BUY SELL ASING: PERIODE (10 DAYS): DISTRIBUTION

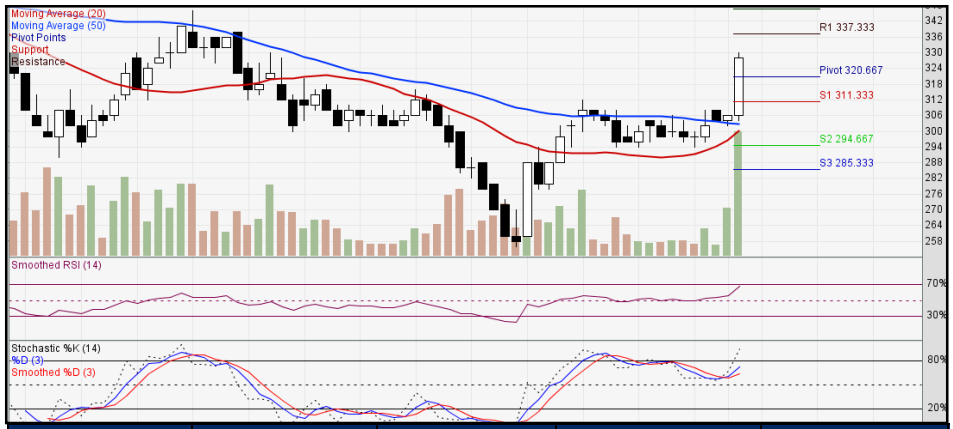


| Support 2 | Support 1 | Price | Resistance 1 | Resistance 2 |
|---|---|---|---|---|
| 291 | 304 | **317** | 330 | 343 |

### PT Erajaya Swasembada Tbk. (ERAA)

- ERAA 1,800 - 1,860 TECHNICAL INDICATORS: **STRONG BUY**
- RSI (14): BUY
- STOCH (9,6): BUY
- MACD(12,26): BUY
- VO: BUY
- BANDARMOLOGY: TOP 5 BROKER ACCUMULATED PERIODE (10 DAYS): ACCUMULATION NET BUY SELL ASING: PERIODE (10 DAYS): ACCUMULATION

| Support 2 | Support 1 | Price | Resistance 1 | Resistance 2 |
|---|---|---|---|---|
| 1780 | 1800 | **1820** | 1840 | 1860 |

## PT Wijaya Karya (Persero) Tbk. (WIKA)

- WIKA 1,985 - 2,050 TECHNICAL INDICATORS: **STRONG BUY**
- RSI (14): NEUTRAL
- STOCH (9,6): NEUTRAL
- MACD(12,26): BUY
- VO: NEUTRAL
- BANDARMOLOGY: TOP 5 BROKER ACCUMULATED PERIODE (10 DAYS): DISTRIBUTION NET BUY SELL ASING: PERIODE (10 DAYS): DISTRIBUTION

| Support 2 | Support 1 | Price | Resistance 1 | Resistance 2 |
|---|---|---|---|---|
| 1968 | 1985 | **2008** | 2025 | 2048 |

## PT Mulia Boga Raya Tbk. (KEJU)

- KEJU 920 - 990 TECHNICAL INDICATORS: **STRONG BUY**
- RSI (14): NEUTRAL
- STOCH (9,6): NEUTRAL
- MACD(12,26): BUY
- VO: SELL
- BANDARMOLOGY: TOP 5 BROKER ACCUMULATED PERIODE (10 DAYS): DISTRIBUTION NET BUY SELL ASING: PERIODE (10 DAYS): DISTRIBUTION

| Support 2 | Support 1 | Price | Resistance 1 | Resistance 2 |
|---|---|---|---|---|
| 909 | 923 | **949** | 963 | 989 |

## PT PP Presisi Tbk. (PPRE)

- PPRE 235 - 265 TECHNICAL INDICATORS: **BUY**
- RSI (14): BUY
- STOCH (9,6): NEUTRAL
- MACD(12,26): SELL
- VO: NEUTRAL
- BANDARMOLOGY: TOP 5 BROKER ACCUMULATED PERIODE (10 DAYS): ACCUMULATION NET BUY SELL ASING: PERIODE (10 DAYS): ACCUMULATION

| Support 2 | Support 1 | Price | Resistance 1 | Resistance 2 |
|---|---|---|---|---|
| 231 | 239 | **247** | 255 | 263 |

## MNC36 Stock Metrics

| Ticker | ROE 5YR | P/E | P/BV | VWAP | TP | Support 2 | Support 1 | Price | Resist 1 | Resist 2 | Recommendation |
|---|---|---|---|---|---|---|---|---|---|---|---|
| **FINANCE** | | | | | | | | | | | |
| BBCA | 20.67 | 29.17 | 4.91 | 33467 | 33074 | 33050 | 33200 | 33550 | 33700 | 34050 | Trading SELL |
| BBNI | 15.33 | 9.32 | 1.22 | 7796 | 9062.5 | 7700 | 7725 | 7800 | 7825 | 7900 | Trading SELL |
| BBRI | 21.74 | 16.02 | 2.74 | 4399 | 4700 | 4348 | 4385 | 4398 | 4435 | 4448 | Spec BUY |
| BMRI | 15.42 | 13.31 | 1.84 | 7720 | 8800 | 7606 | 7688 | 7731 | 7813 | 7856 | Spec BUY |
| BNGA | 6.71 | 6.74 | 0.57 | 967 | 1400 | 951 | 958 | 966 | 973 | 981 | Trading SELL |
| BNLI | -2.94 | 23.56 | 1.49 | 1261 | 1100 | 1246 | 1253 | 1261 | 1268 | 1276 | Trading SELL |
| **TRADE, SERVICES & INVESTMENT** | | | | | | | | | | | |
| AKRA | 14.15 | 21.66 | 1.91 | 3906 | 4790 | 3770 | 3830 | 3910 | 3970 | 4050 | Trading SELL |
| MAPI | 6.63 | 21.61 | 2.98 | 1058 | 1300 | 1024 | 1048 | 1059 | 1083 | 1094 | Spec BUY |
| MNCN | 16.62 | 9.12 | 1.82 | 1631 | 1812.5 | 1584 | 1603 | 1629 | 1648 | 1674 | Trading SELL |
| **PROPERTY, REAL ESTATE & BUILDING CONSTRUCTION** | | | | | | | | | | | |
| BSDE | 15.65 | 8.03 | 0.84 | 1260 | 1645 | 1245 | 1260 | 1265 | 1280 | 1285 | Spec BUY |
| CTRA | 11.98 | 18.80 | 1.30 | 1036 | 1350 | 1006 | 1013 | 1031 | 1038 | 1056 | Trading SELL |
| DMAS | 12.61 | 13.02 | 2.03 | 292 | 360 | 283 | 287 | 293 | 297 | 303 | Trading SELL |
| PTPP | 17.96 | 8.53 | 0.77 | 1602 | 2075 | 1565 | 1590 | 1605 | 1630 | 1645 | Spec BUY |
| PWON | 26.70 | 9.42 | 1.90 | 572 | 700 | 560 | 565 | 570 | 575 | 580 | Neutral |
| SMRA | 12.06 | 25.72 | 2.02 | 1002 | 1300 | 986 | 993 | 1001 | 1008 | 1016 | Trading SELL |
| WIKA | 14.10 | 8.14 | 1.15 | 2015 | 2700 | 1975 | 2000 | 2015 | 2040 | 2055 | Spec BUY |
| **CONSUMER GOODS** | | | | | | | | | | | |
| GGRM | 17.84 | 11.07 | 2.17 | 53170 | 59625 | 52300 | 52900 | 53200 | 53800 | 54100 | Spec BUY |
| HMSP | 46.63 | 17.34 | 7.61 | 2097 | 2345 | 2055 | 2070 | 2095 | 2110 | 2135 | Trading SELL |
| ICBP | 20.82 | 26.11 | 5.43 | 11219 | 12900 | 10975 | 11050 | 11175 | 11250 | 11375 | Trading SELL |
| INDF | 12.42 | 14.35 | 1.93 | 7925 | 9220 | 7769 | 7888 | 7944 | 8063 | 8119 | Spec BUY |
| KLBF | 20.12 | 29.48 | 4.94 | 1623 | 1780 | 1581 | 1598 | 1616 | 1633 | 1651 | Trading SELL |
| MYOR | 21.47 | 26.46 | 5.16 | 2021 | 2600 | 1978 | 2005 | 2028 | 2055 | 2078 | Spec BUY |
| SIDO | 18.47 | 25.00 | 6.01 | 1283 | 1450 | 1250 | 1265 | 1280 | 1295 | 1310 | Neutral |
| ULTJ | 18.24 | 21.12 | 3.57 | 1636 | -- | 1591 | 1623 | 1646 | 1678 | 1701 | Spec BUY |
| UNVR | 128.23 | 44.60 | 47.36 | 8585 | 9150 | 8375 | 8450 | 8575 | 8650 | 8775 | Trading SELL |
| **MISCELLANEOUS** | | | | | | | | | | | |
| ASII | 17.51 | 13.59 | 1.95 | 6833 | 7800 | 6713 | 6800 | 6863 | 6950 | 7013 | Spec BUY |

| Ticker | ROE 5YR | P/E | P/BV | VWAP | TP | Support 2 | Support 1 | Price | Resist 1 | Resist 2 | Recommendation |
|---|---|---|---|---|---|---|---|---|---|---|---|
| **BASIC INDUSTRY & CHEMICALS** | | | | | | | | | | | |
| BRPT | 6.66 | 730.99 | 7.89 | 1457 | 640 | 1346 | 1408 | 1461 | 1523 | 1576 | Spec BUY |
| SMGR | 15.18 | 31.66 | 2.32 | 12162 | 15000 | 11931 | 12088 | 12156 | 12313 | 12381 | Spec BUY |
| TPIA | 13.78 | 337.74 | 7.45 | 10344 | 3900 | 10000 | 10125 | 10300 | 10425 | 10600 | Trading SELL |
| **INFRASTRUCTURE, UTILITY & TRANSPORTATION** | | | | | | | | | | | |
| EXCL | -7.67 | N/A | 1.82 | 3187 | 4000 | 3115 | 3170 | 3195 | 3250 | 3275 | Spec BUY |
| PGAS | 14.30 | 17.31 | 1.44 | 2134 | 2525 | 2073 | 2105 | 2143 | 2175 | 2213 | Trading SELL |
| TLKM | 22.50 | 19.12 | 3.89 | 3931 | 4800 | 3830 | 3860 | 3930 | 3960 | 4030 | Trading SELL |
| **MINING** | | | | | | | | | | | |
| ADRO | 10.11 | 6.74 | 0.89 | 1508 | 1580 | 1444 | 1463 | 1509 | 1528 | 1574 | Trading SELL |
| ANTM | -1.85 | 25.09 | 1.01 | 836 | 1200 | 814 | 828 | 839 | 853 | 864 | Spec BUY |
| INCO | 3.03 | 449.70 | 1.38 | 3594 | 4050 | 3445 | 3540 | 3605 | 3700 | 3765 | Spec BUY |
| PTBA | 27.66 | 6.69 | 1.70 | 2630 | 2600 | 2555 | 2590 | 2635 | 2670 | 2715 | Trading SELL |
| **COMPANY GROUP** | | | | | | | | | | | |
| BHIT | -0.54 | 3.38 | 0.26 | 63 | -- | 63 | 64 | 64 | 65 | 65 | |
| BMTR | 4.84 | 3.64 | 0.46 | 345 | -- | 333 | 338 | 345 | 350 | 357 | |
| MNCN | 16.62 | 9.12 | 1.82 | 1631 | 1812.5 | 1584 | 1603 | 1629 | 1648 | 1674 | |
| BABP | -9.00 | N/A | 0.81 | 50.00 | -- | 50 | 50 | 50 | 50 | 50 | |
| BCAP | -0.75 | 10.44 | 1.08 | 141 | -- | 133 | 136 | 143 | 146 | 153 | |
| IATA | -11.46 | N/A | 1.01 | 50.00 | -- | -- | -- | -- | -- | | |
| KPIG | 2.39 | 43.13 | 0.50 | 134 | -- | -- | -- | -- | -- | | |
| MSKY | -19.76 | N/A | N/A | N/A | -- | N/A | N/A | N/A | N/A | N/A | |

*Source: Bloomberg and MNCS*

## Trading Summary

| TOP TRADING VOLUME | | | TOP TRADING VALUE | | | TOP GAINERS | | | TOP LOSERS | | |
|---|---|---|---|---|---|---|---|---|---|---|---|
| Code | (Mill Sh) | % | Code | (Bill.Rp) | % | Code | Chg | % | Code | Chg | % |
| ANDI | 615 | 14.3 | BBCA | 398 | 12.1 | RODA | +17 | +34.0 | LMAS | -41 | -27.3 |
| MAMI | 249 | 5.8 | BBRI | 278 | 8.4 | DIGI | +395 | +23.9 | LPLI | -27 | -26.5 |
| MABA | 222 | 5.2 | TLKM | 214 | 6.5 | LCKM | +62 | +23.7 | MFMI | -190 | -24.7 |
| LPKR | 149 | 3.5 | BMRI | 164 | 5.0 | DILD | +52 | +20.0 | FIRE | -80 | -24.5 |
| BWPT | 130 | 3.0 | ADRO | 119 | 3.6 | TRUS | +46 | +16.3 | VOKS | -90 | -22.4 |

*Source: IDX*

## IPO Schedule

| Company | Code | IPO Price (IDR) | Issued Share (Mn) | Offering Start-End | Listing |
|---|---|---|---|---|---|
| PT Ashmore Asset Management Indonesia Tbk. | | | | 02 - 08/01/2020 | 14/01/2020 |

*Source: RTI*

## Dividend Schedule

| Company | Code | Price | Cum Date | Ex Date | Recording Date | Payment Date |
|---|---|---|---|---|---|---|
| PT Multifiling Mitra Indonesia Tbk. | MFMI | 132 | 27/12/2019 | 30/12/2019 | 02/01/2020 | 15/01/2020 |
| PT Adaro Energy Tbk. | ADRO | 66 | 02/01/2020 | 03/01/2020 | 06/01/2020 | 15/01/2020 |
| PT Mulia Boga Raya Tbk. | KEJU | 33 | 03/01/2020 | 06/01/2020 | 07/01/2020 | 13/01/2020 |

*Source: RTI*

## Right Issue Schedule

| Company | Code | Price | Ratio | Cum Date | Ex Date | Recording Date | Subscription Date |
|---|---|---|---|---|---|---|---|
| PT Trimuda Nuansa Citra Tbk. | TNCA | 344 | 3:2 | 08/01/2020 | 09/01/2020 | 10/01/2020 | 20/01/2020 |
| PT Bank Bukopin Tbk. | BBKP | | 2:5 | 05/03/2020 | 06/03/2020 | 09/03/2020 | 20/03/2020 |
| PT Fast Food Indonesia Tbk. | FAST | 1.25 | 7:100 | 18/06/2020 | 19/06/2020 | 03/01/2020 | 30/06/2020 |

*Source: RTI*

## Economic Calendar

| Date | Country | Event | Actual | Previous | Consensus |
|---|---|---|---|---|---|
| 03/01 | UK | Nationwide Housing Prices YoY DEC | | 0.8% | 1.4% |
| 03/01 | UK | Construction PMI DEC | | 45.3 | 45.7 |
| 03/01 | US | ISM Manufacturing PMI DEC | | 48.1 | 49.0 |

*Source: Trading Economics*

**Contributors:**

| | | | |
|---|---|---|---|
| Edwin J. Sebayang | Head of Retail Research | edwin.sebayang@mncgroup.com | (021) 2980 3111 ext. 52233 |
| Aqil Triyadi | Research Analyst | aqil.triyadi@mncgroup.com | (021) 2980 3111 ext. 52313 |

**BANDUNG**
Jalan Naripan No. 97A
Bandung
Telp. 022-84281468

**YOGYAKARTA**
Jl. Mangkubumi No. 84
Karangwaru, Tegalrejo
Yogyakarta
Telp. 0274 – 2923 537

**SEMARANG**
Kantor IDX Semarang Lt 2
Jl. MH Thamrin No. 152
Semarang
Telp. 024 – 764 4151 ; 7644 3784

**SURABAYA**
Taman Ade Irma Suryani
Gedung Bursa Efek Indonesia
Jl. Taman Ade Irma Suryani Nasution No. 21
Surabaya
Telp. 031-99205700 (tekan 2)

**SURABAYA**
Tidar
Mall The Centre, Ruko No. 2,
Komplek Gunawangsa Tidar, Jl. Tidar 350
Surabaya
Telp. 031-99253666/09 ; 99252588

**MEDAN**
MNC Financial Center
Jl. Kapten Maulana Lubis No. 12
Medan
Telp. 061 - 6910 0628

**MALANG**
Jl. Pahlawan Trip No. 9
Malang
Telp. 0341 – 567 555

**MAGELANG**
Komp. Kyai Langgeng
Kel. Jurang Ombo
Jl. Cempaka No. 8 B
Magelang 56123
Telp. 0293 - 313 338

**PONTIANAK**
Komplek Ruko Pontianak Mall No. C 26
Jl. Teuku Umar, Kelurahan Darat Sekip
Pontianak
Kalimantan Barat
Telp. 0561-8179652

**MANADO**
Kawasan Megamas ruko blok 1D No. 19
Jl. Piere Tendean Boulevard
Manado 95111
Telp. 0431 - 877 888

**BALIKPAPAN**
Jendral Sudirman No 33-B
Balikpapan 76114 – Kalimantan Timur
Telp. 0542 – 8519889

## PT MNC Sekuritas

MNC Financial Center Lt. 14 – 16
Jl. Kebon Sirih No. 21 - 27, Jakarta Pusat 10340
Telp : (021) 2980 3111
Fax : (021) 3983 6899

***Disclaimer***
*This research report has been issued by PT MNC Sekuritas. It may not be reproduced or further distributed or published, in whole or in part, for any purpose. PT MNC Sekuritas has based this document on information obtained from sources it believes to be reliable but which it has not independently verified; PT MNC Sekuritas makes no guarantee, representation or warranty and accepts no responsibility to liability as to its accuracy or completeness. Expression of opinion herein are those of the research department only and are subject to change without notice. This document is not and should not be construed as an offer or the solicitation of an offer to purchase or subscribe or sell any investment. PT MNC Sekuritas and its affiliates and/or their offices, directors and employees may own or have positions in any investment mentioned herein or any investment related thereto and may from time to time add to or dispose of any such investment. PT MNC Sekuritas and its affiliates may act as market maker or have assumed an underwriting position in the securities of companies discusses herein (or investment related thereto) and may sell them to or buy them from customers on a principal basis and may also perform or seek to perform investment banking or underwriting services for or relating to those companies.*